

PLAT OF SURVEY

- of -

Lots 3, 4, 28, and 29 of Block 4 of Skansen First Addition,
located in Section 9, Town 3 North, Range 15 East, Walworth
County, Wisconsin.

SURVEYED FOR: Fred Waring
4524 North Lincoln Avenue
Chicago, Illinois. 60625

SURVEYED BY: JENSEN SURVEYING & MAPPING S.C.
45 S. Wisconsin Street P.O. Box 322
Elkhorn, Wisconsin. 53121
(414) 723-3434

MAPPING DATE: January 12, 1987



Bearings referenced to the
South line of Lake Road
assumed as N 37°00' W.

Scale 1" = 50'

Legend

- Found iron pipe
- O Set iron pipe
- * Found Posey Pin
- () Recorded as Dimension

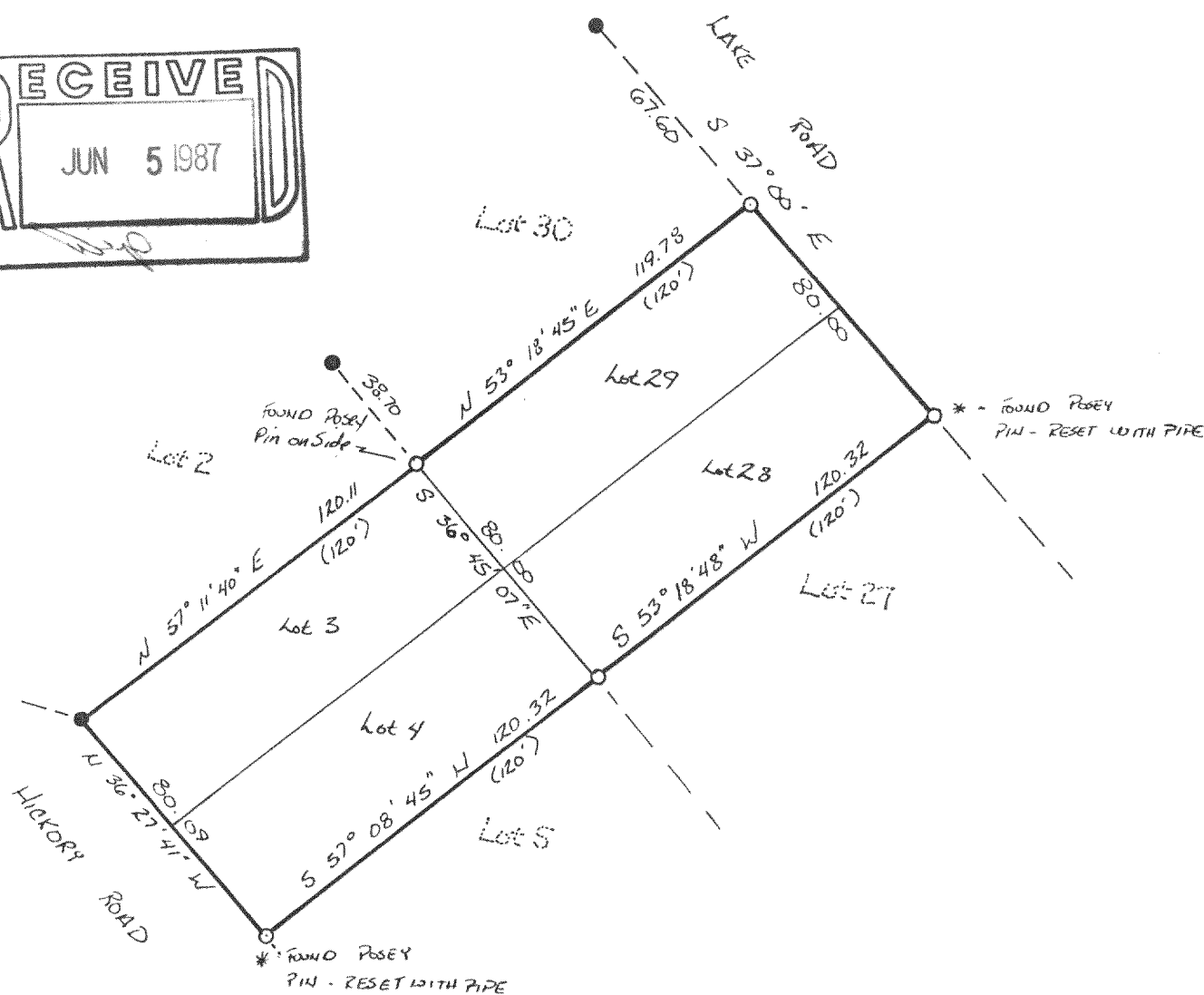
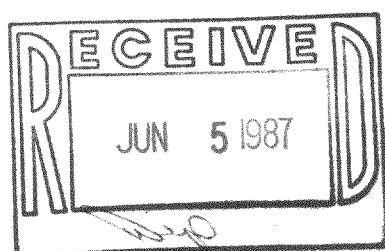

NOTE: This survey plat is not
certified unless signed
and sealed in red ink.

I, Thomas P.A. Jensen, Wisconsin Registered Land Surveyor,
do hereby certify that this survey was performed by me, or under
my direction, in full compliance with the owner's / agent's
instructions and chapter A-E 5 of the Wisconsin Administrative
Code "Minimum Standards For Property Surveys"; and that this map
is an accurate representation thereof to the best of my knowledge
and belief.

Thomas P.A. Jensen R.L.S. 1084

Job Reference Number 1986.117